GREEN RIVER

Creedence Clearwater Revival

GREEN RIVER

Words & Music by John Fogerty

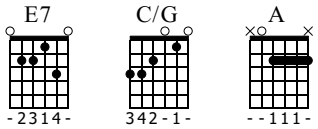

Electric Guitar
Standard tuning

Electric Bass
Standard tuning

Steel Guitar
Standard tuning

Electric Guitar
Standard tuning

♩ = 140

let ring throughout

1 2 3 4

Drums

mp

E-Gt

E-Bass

S-Gt

E7

Singer

E-Gt

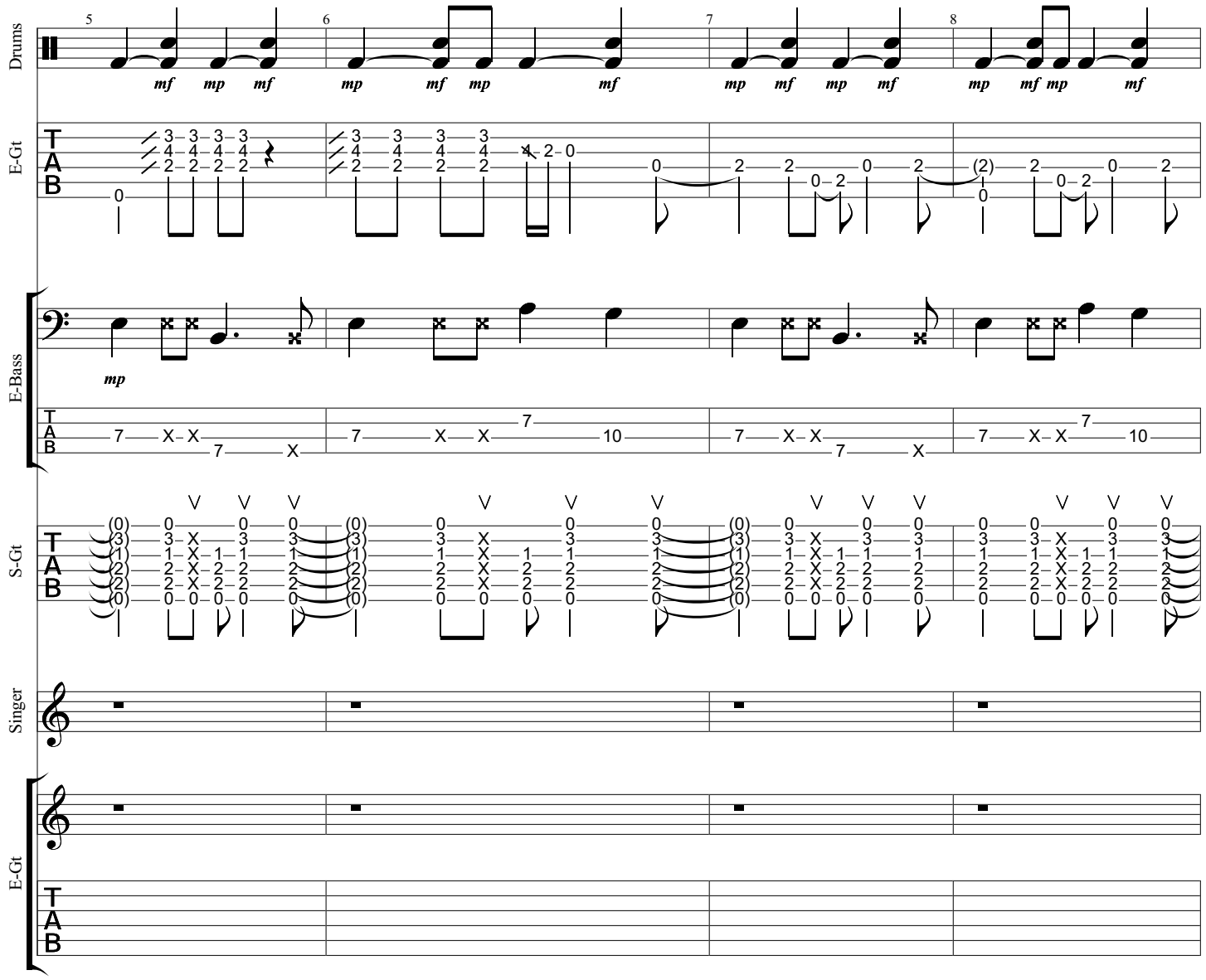
Drums
E-Gt
E-Bass
S-Gt
Singer
E-Gt

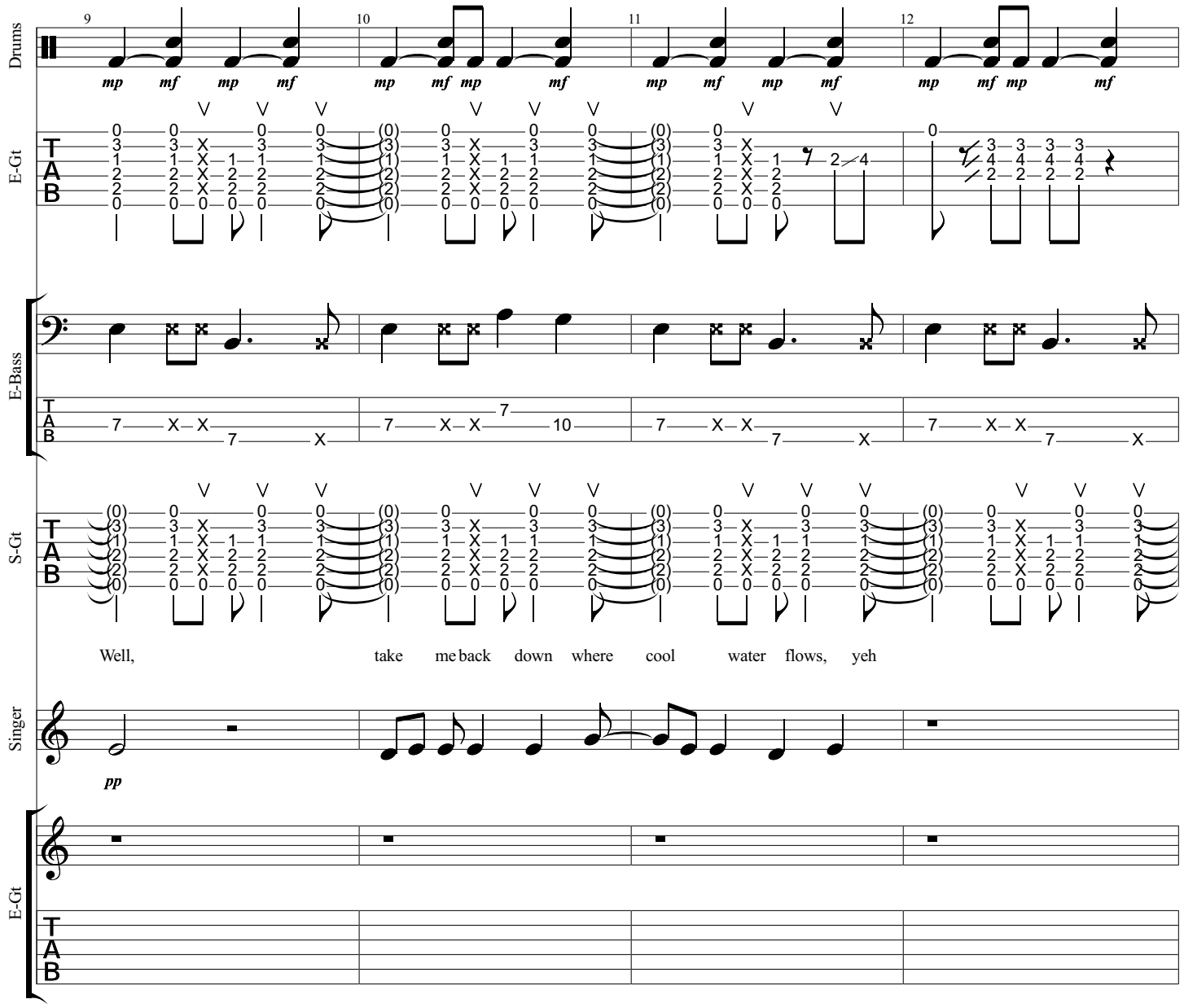
Drums
E-Gt
E-Bass
S-Gt
Singer
E-Gt
Well, take me back down where cool water flows, yeh

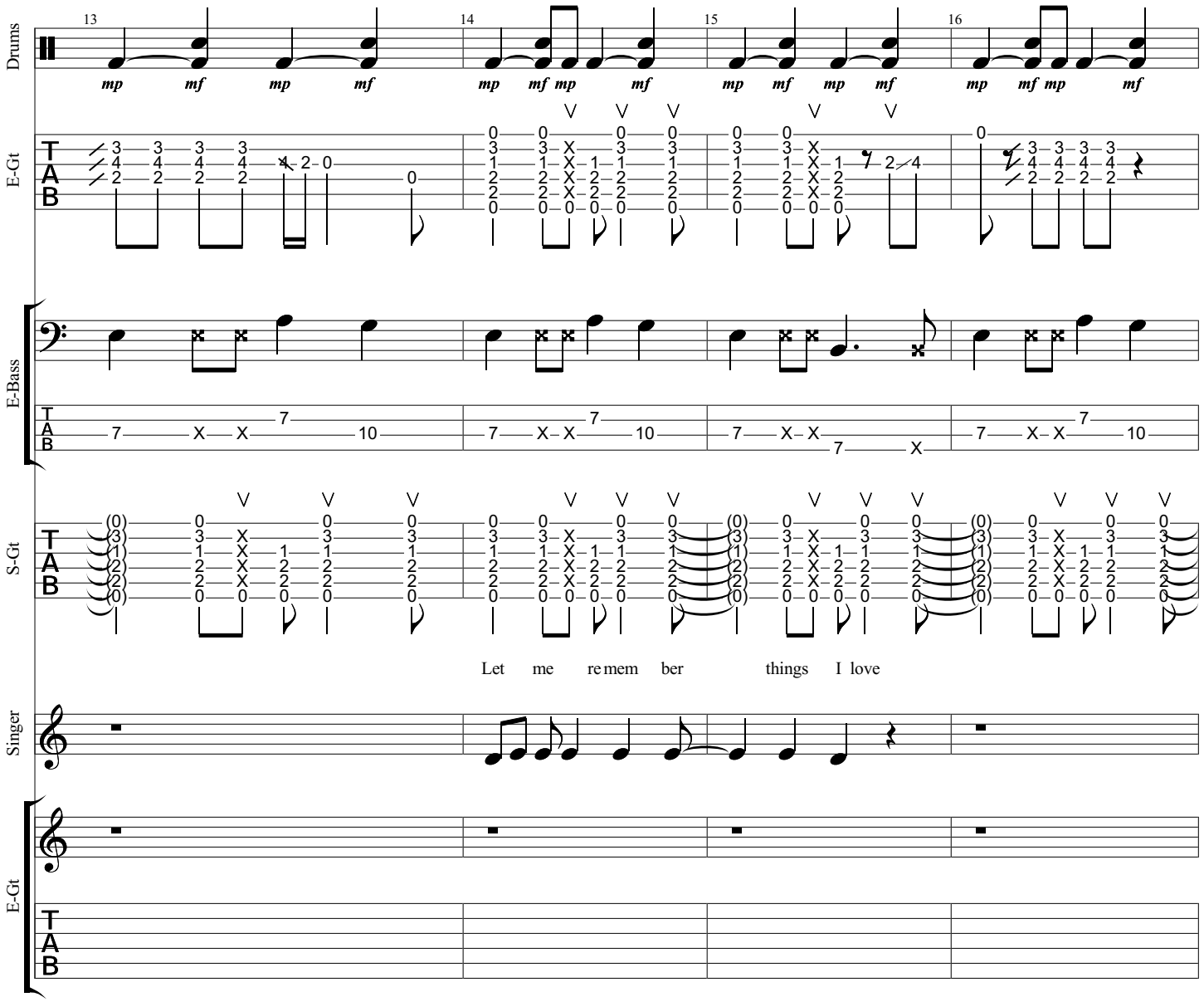
Drums
E-Gt
E-Bass
S-Gt
Singer
E-Gt
Let me remem ber things I love

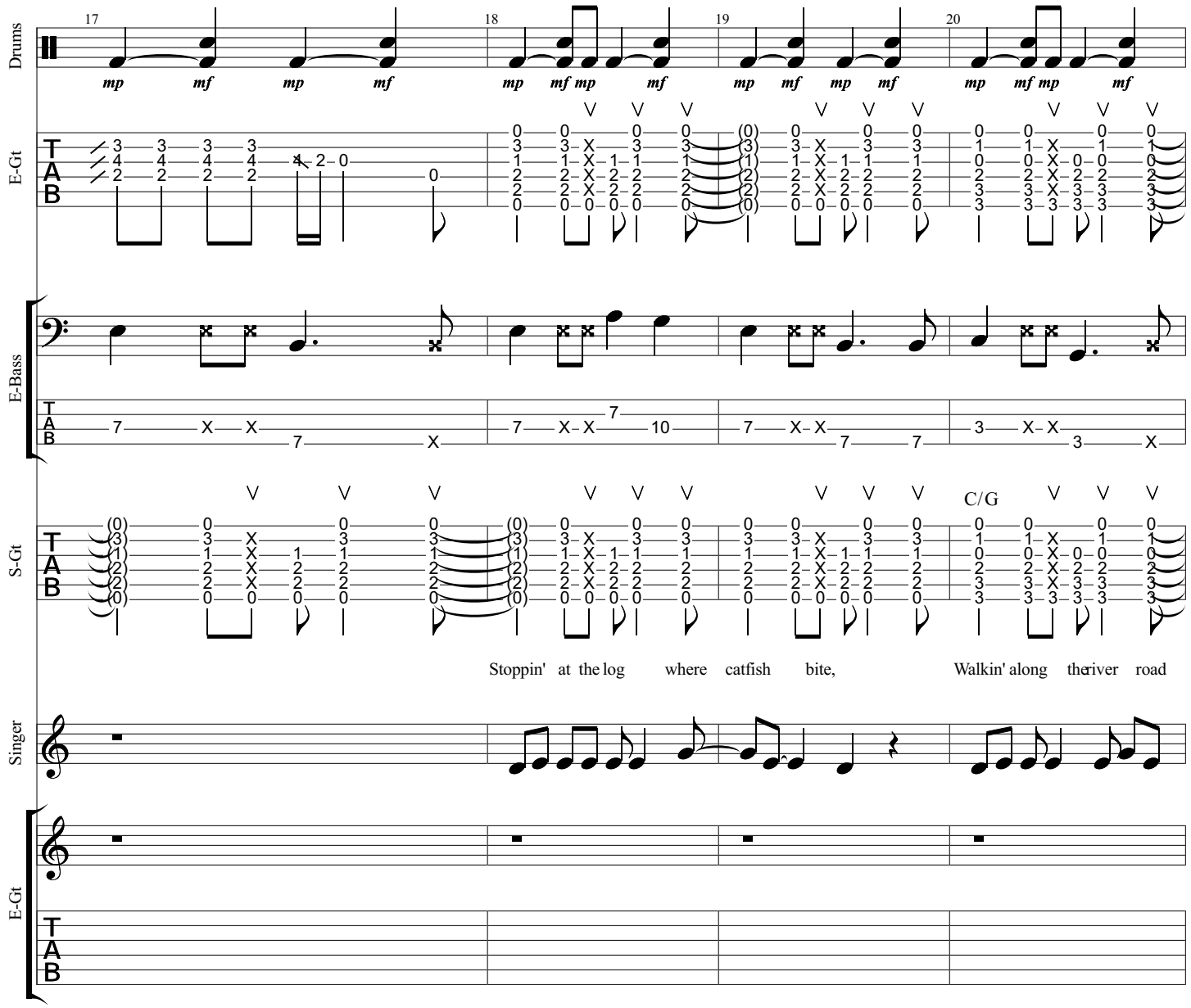
Drums
E-Gt
E-Bass
S-Gt
Singer
E-Gt
17
18
19
20
mp mf mp mf mp mf mp mf mp mf mp mf mp mf mp mf
C/G
Stoppin' at the log where catfish bite, Walkin' along the river road

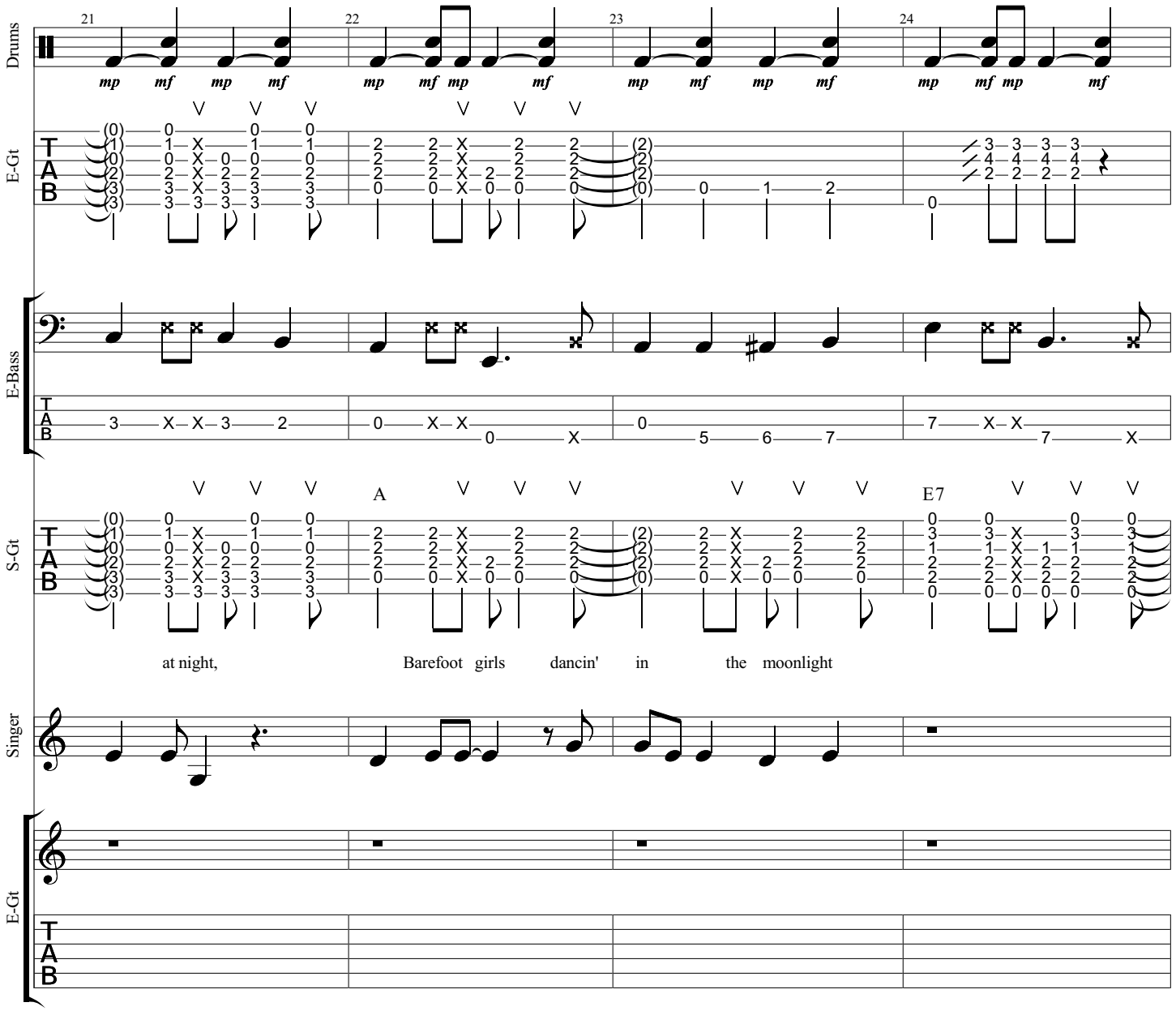
Drums
E-Gt
E-Bass
S-Gt
Singer
E-Gt
A
E7
at night,
Barefoot girls dancin' in the moonlight

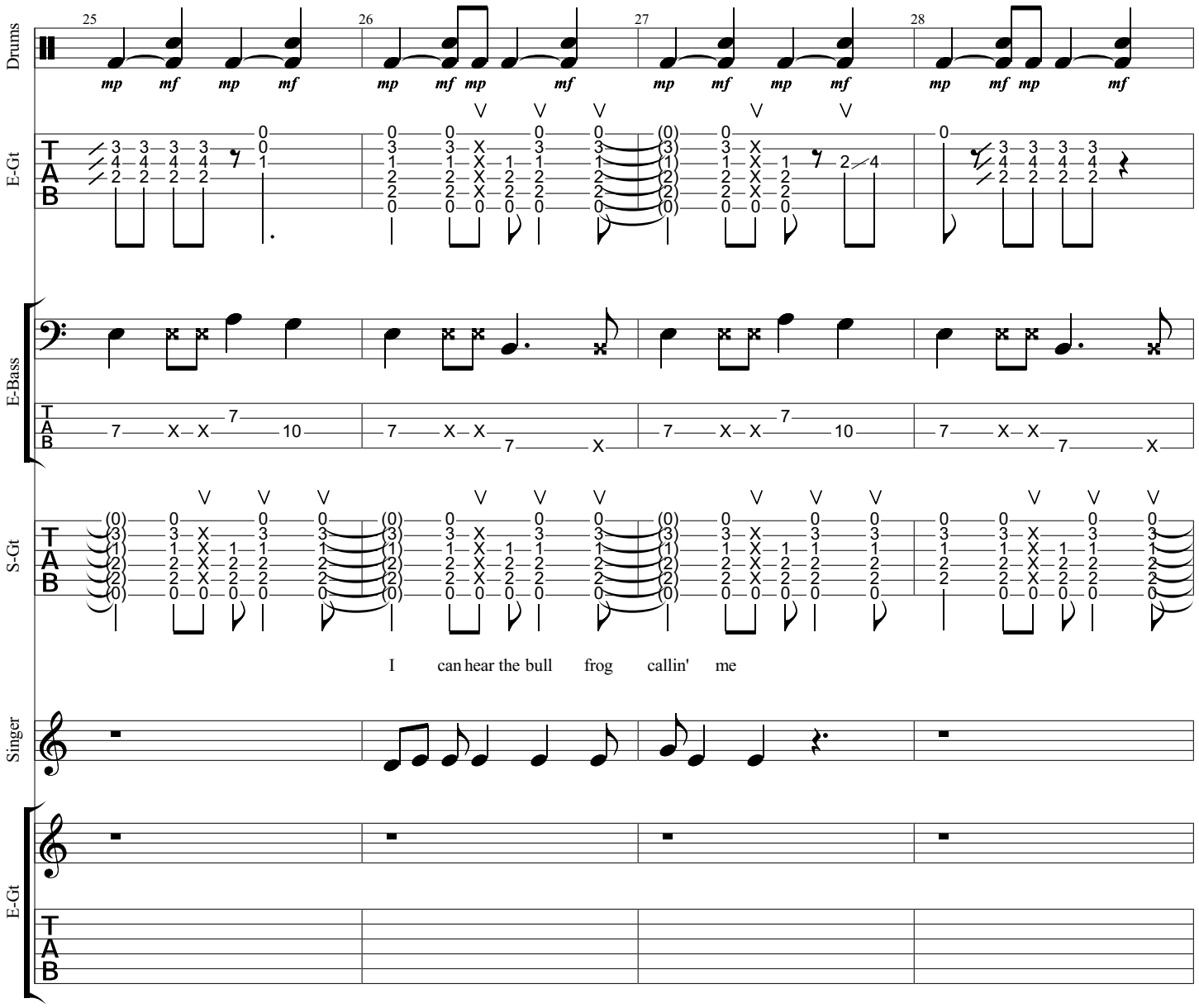
Drums
E-Gt
E-Bass
S-Gt
Singer
E-Gt
I can hear the bull frog callin' me

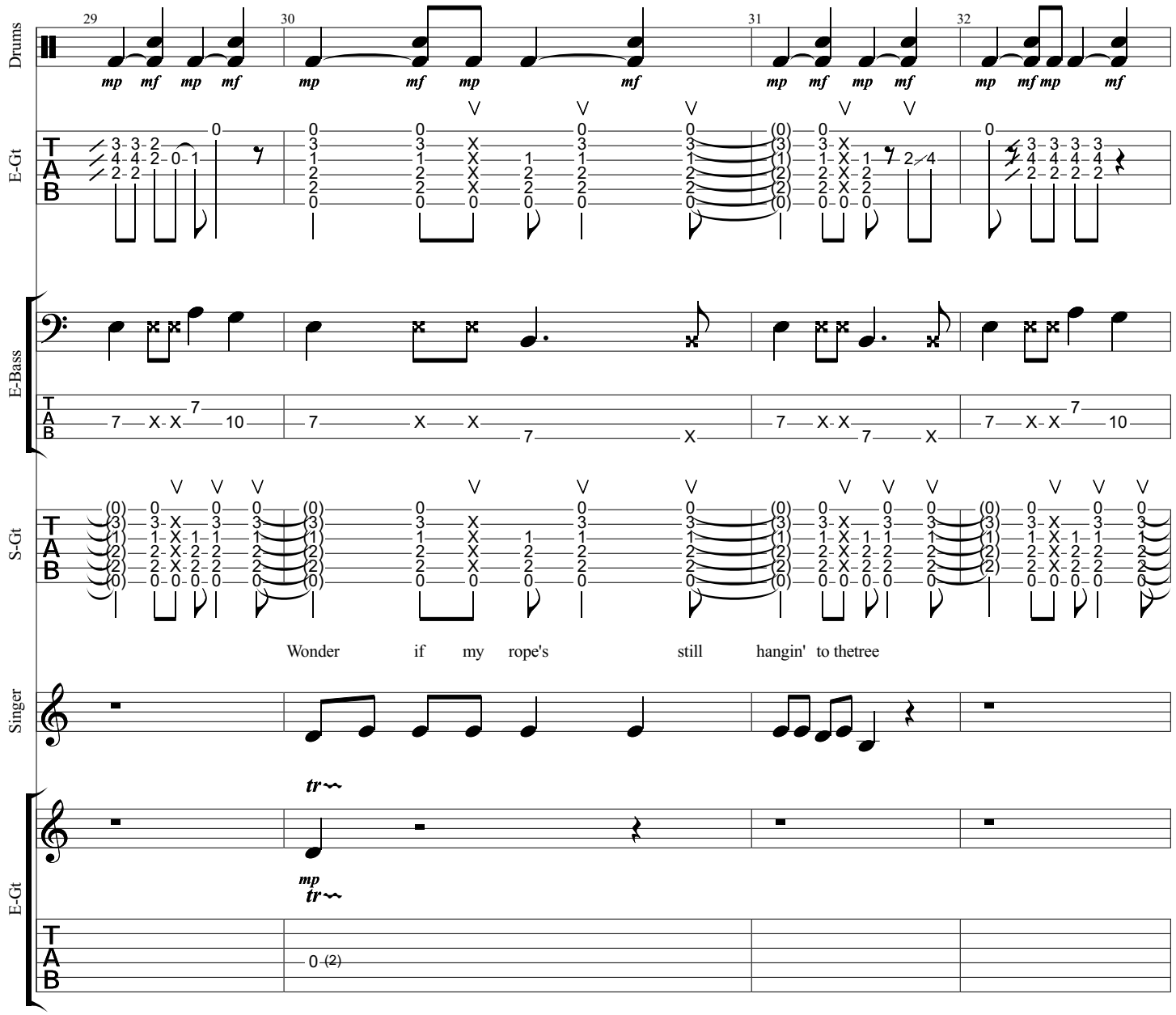
Drums
E-Gt
E-Bass
S-Gt
Singer
E-Gt
29
30
31
32
Wonder if my rope's still hangin' to thetree

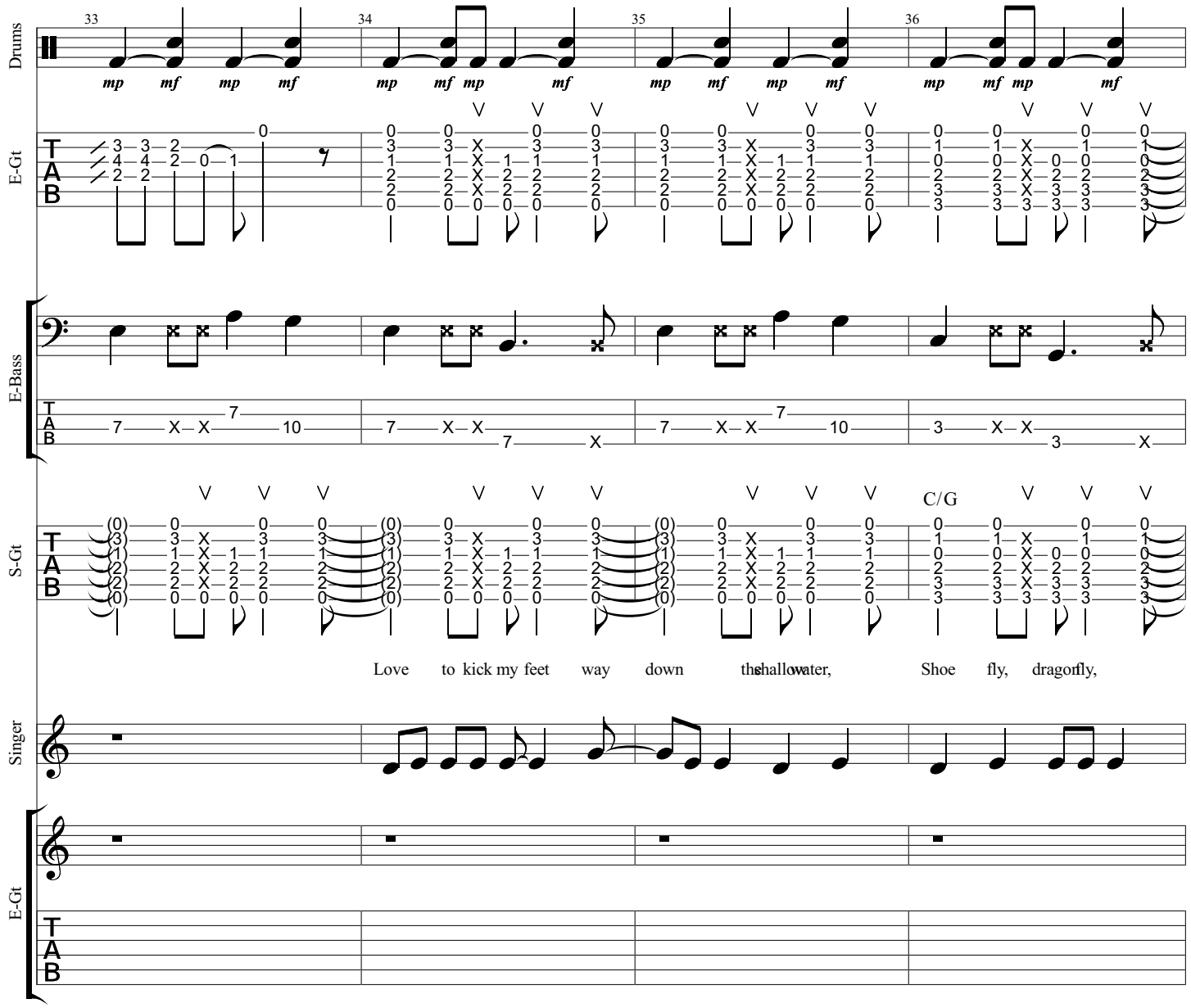
Drums
E-Gt
E-Bass
S-Gt
Singer
E-Gt
C/G
Love to kick my feet way down the shallow water, Shoe fly, dragonfly,

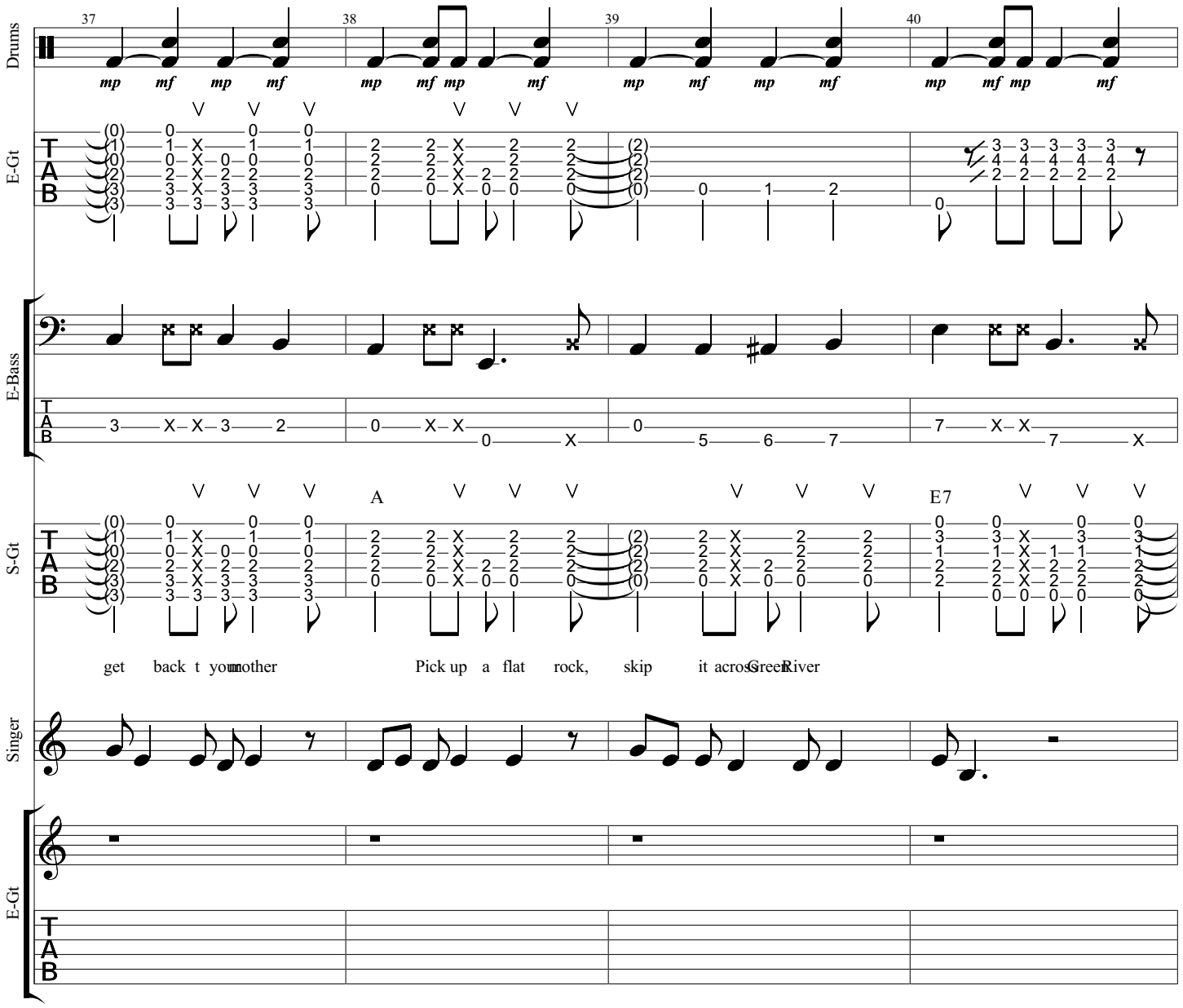
Drums
E-Gt
E-Bass
S-Gt
Singer
E-Gt
A
E7
get back t you mother
Pick up a flat rock, skip it across Green River

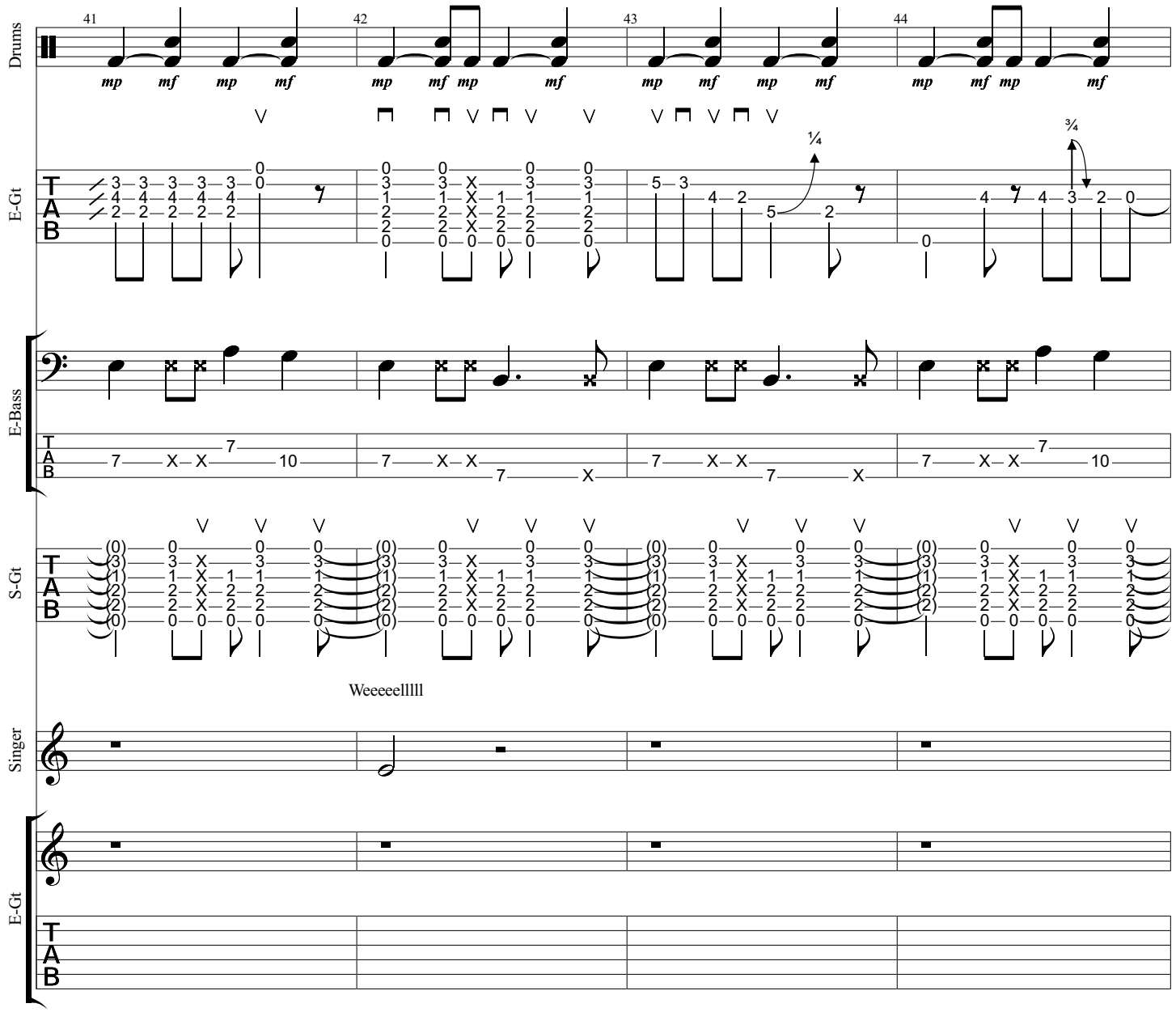
Drums
E-Gt
E-Bass
S-Gt
Singer
E-Gt
Weeeeellllll

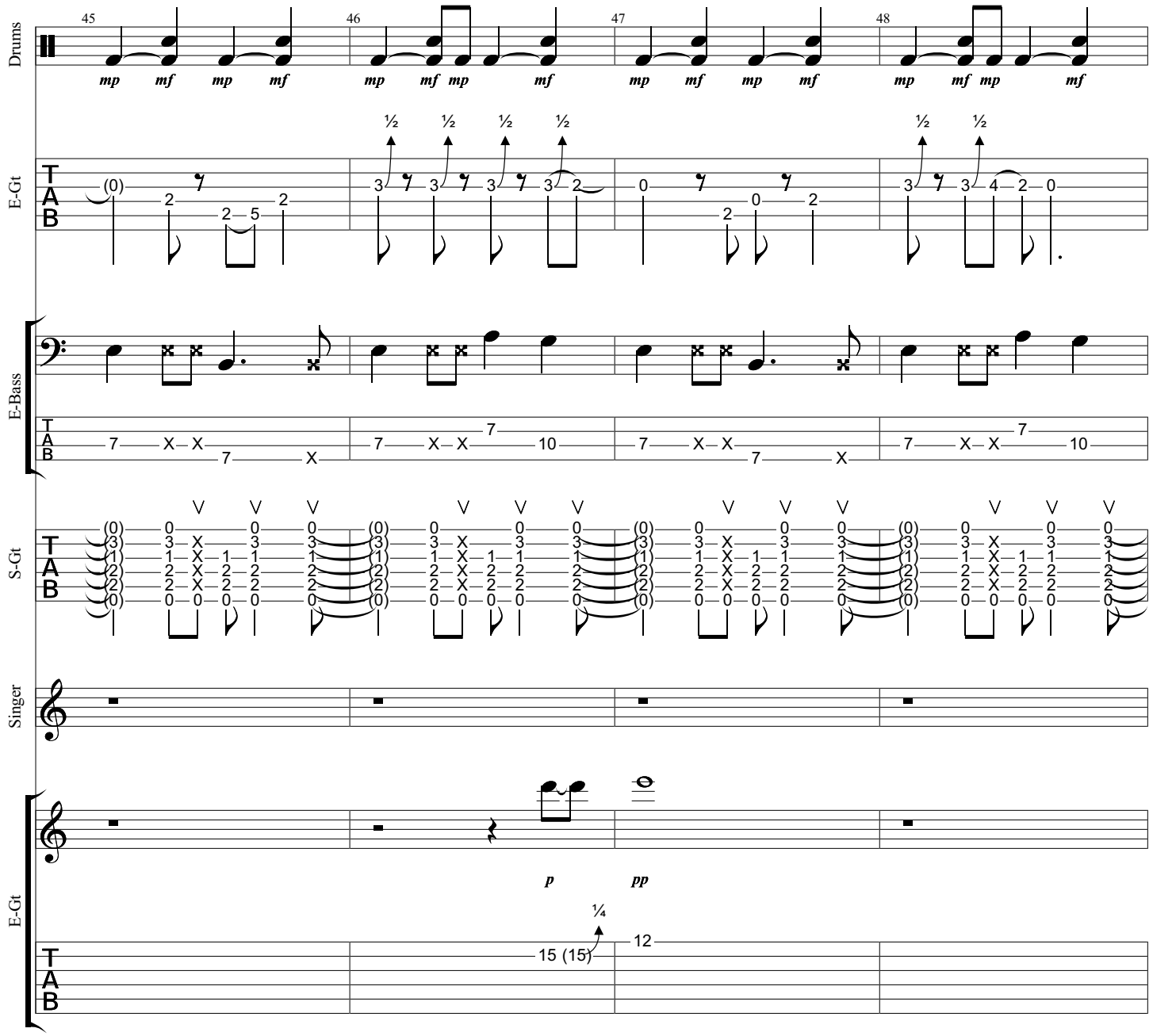
Drums
E-Gt
E-Bass
S-Gt
Singer
E-Gt
45
46
47
48
mp mf mp mf mp mf mp mf mp mf mp mf mp mf mp mf
p pp

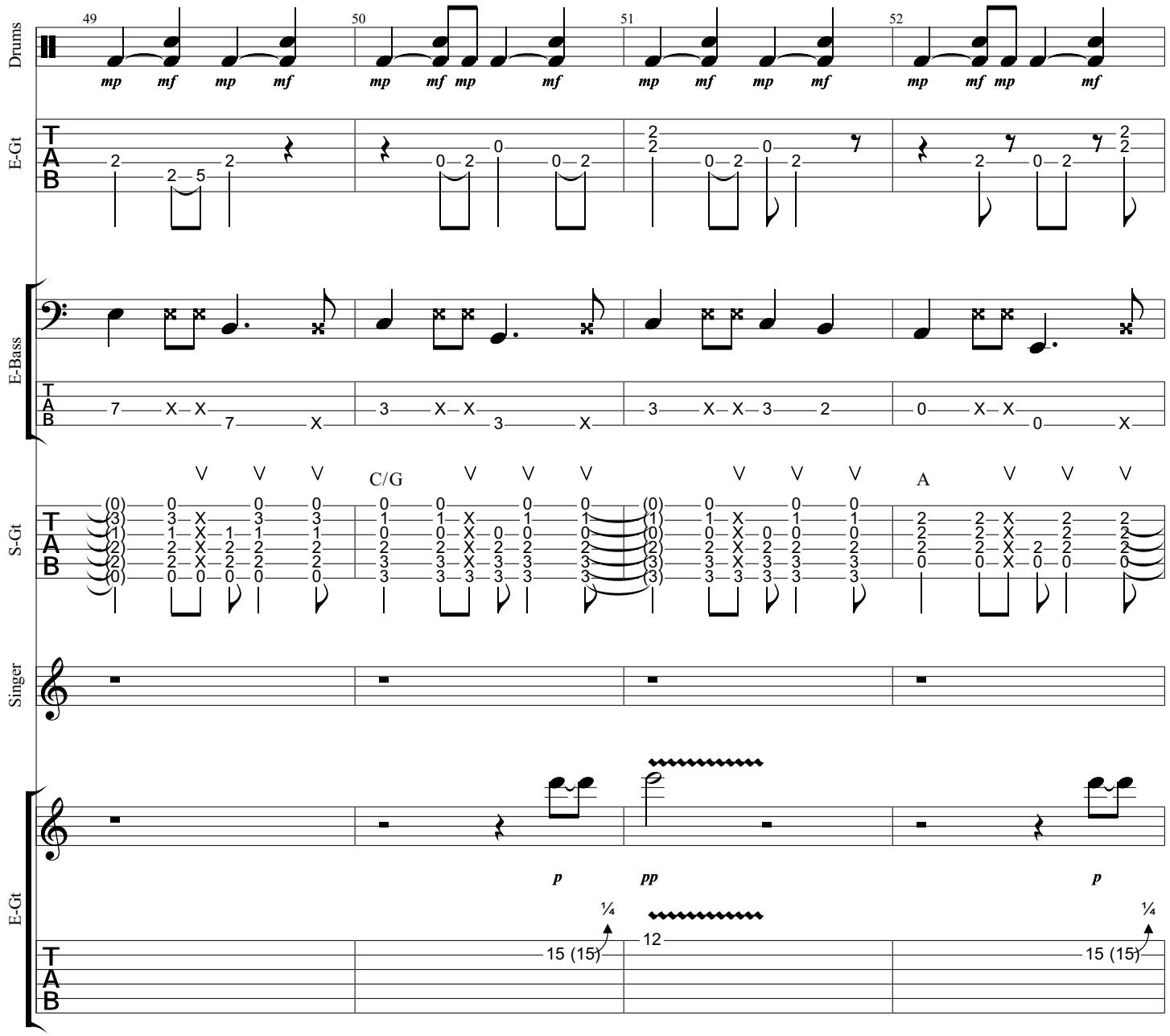
Drums
E-Gt
E-Bass
S-Gt
Singer
E-Gt
C/G
A
mp mf mp mf mp mf mp mf mp mf mp mf mp mf mp mf
p pp p
¼ ¼
15 (15) 12 15 (15)

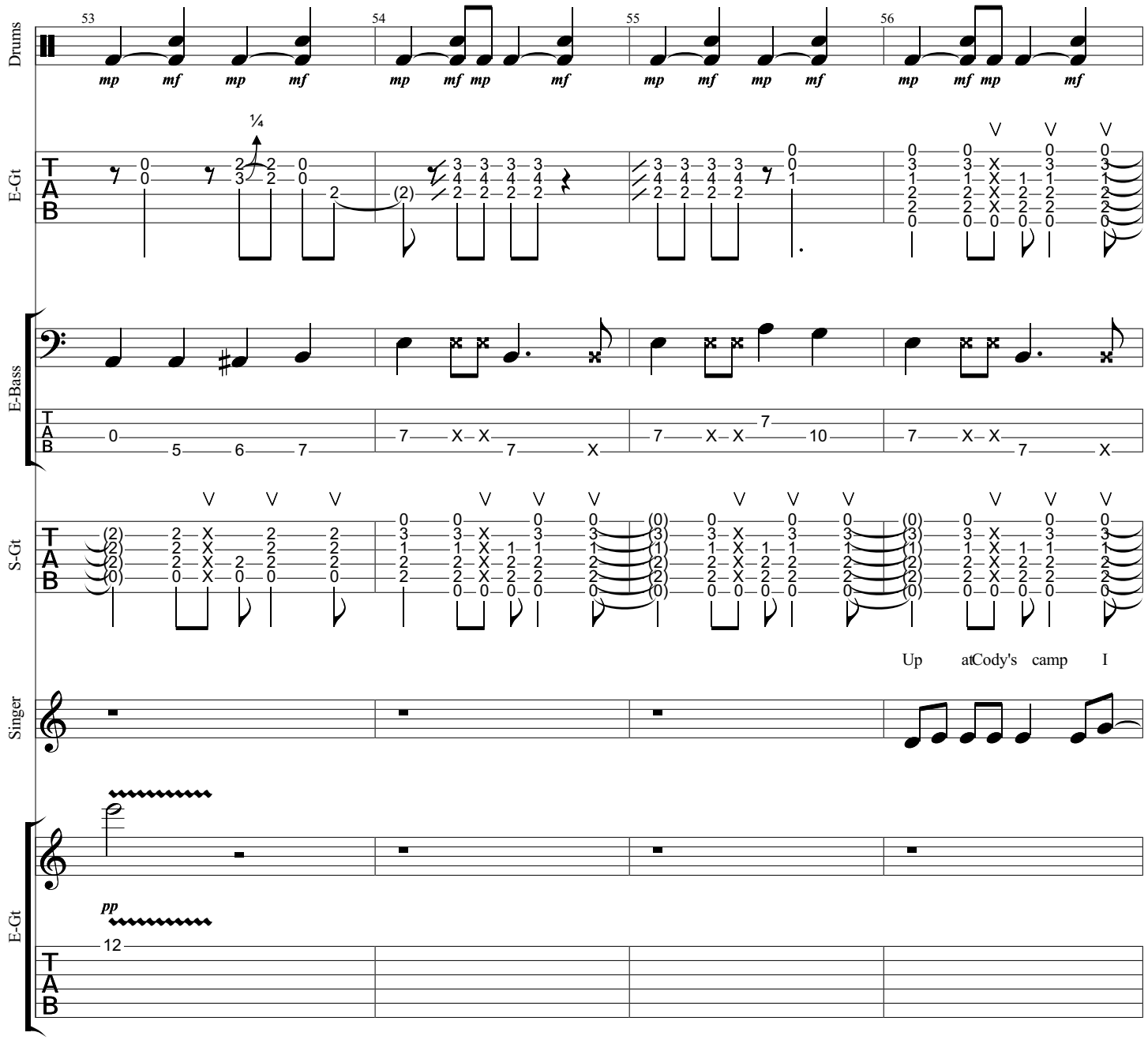
Drums
E-Gt
E-Bass
S-Gt
Singer
E-Gt
Up at Cody's camp I

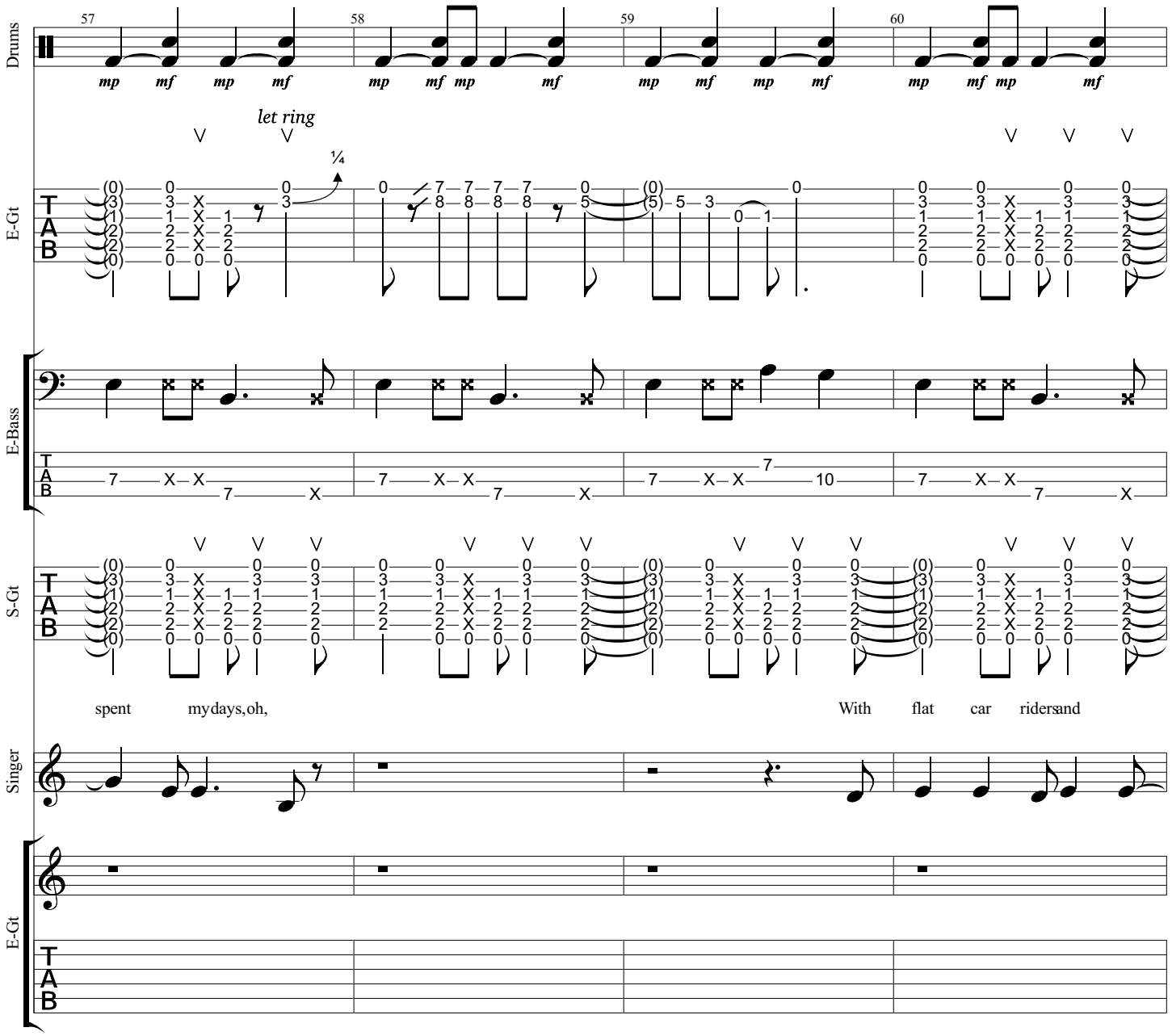
Drums
E-Gt
let ring
¼
E-Bass
S-Gt
spent mydays,oh,
With flat car ridersand
Singer
E-Gt

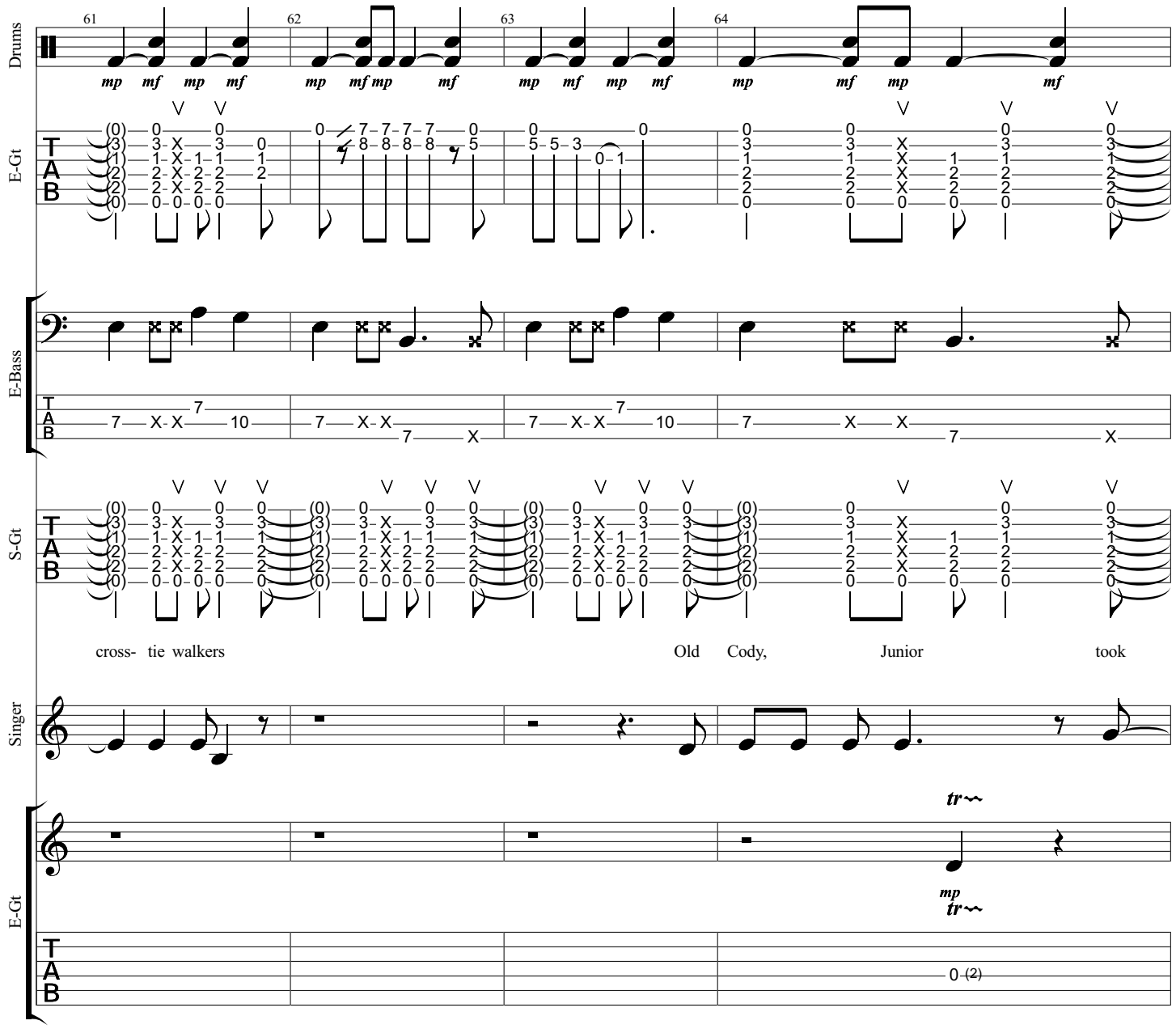
Drums
E-Gt
E-Bass
S-Gt
Singer
E-Gt
61
62
63
64
cross- tie walkers
Old Cody, Junior took

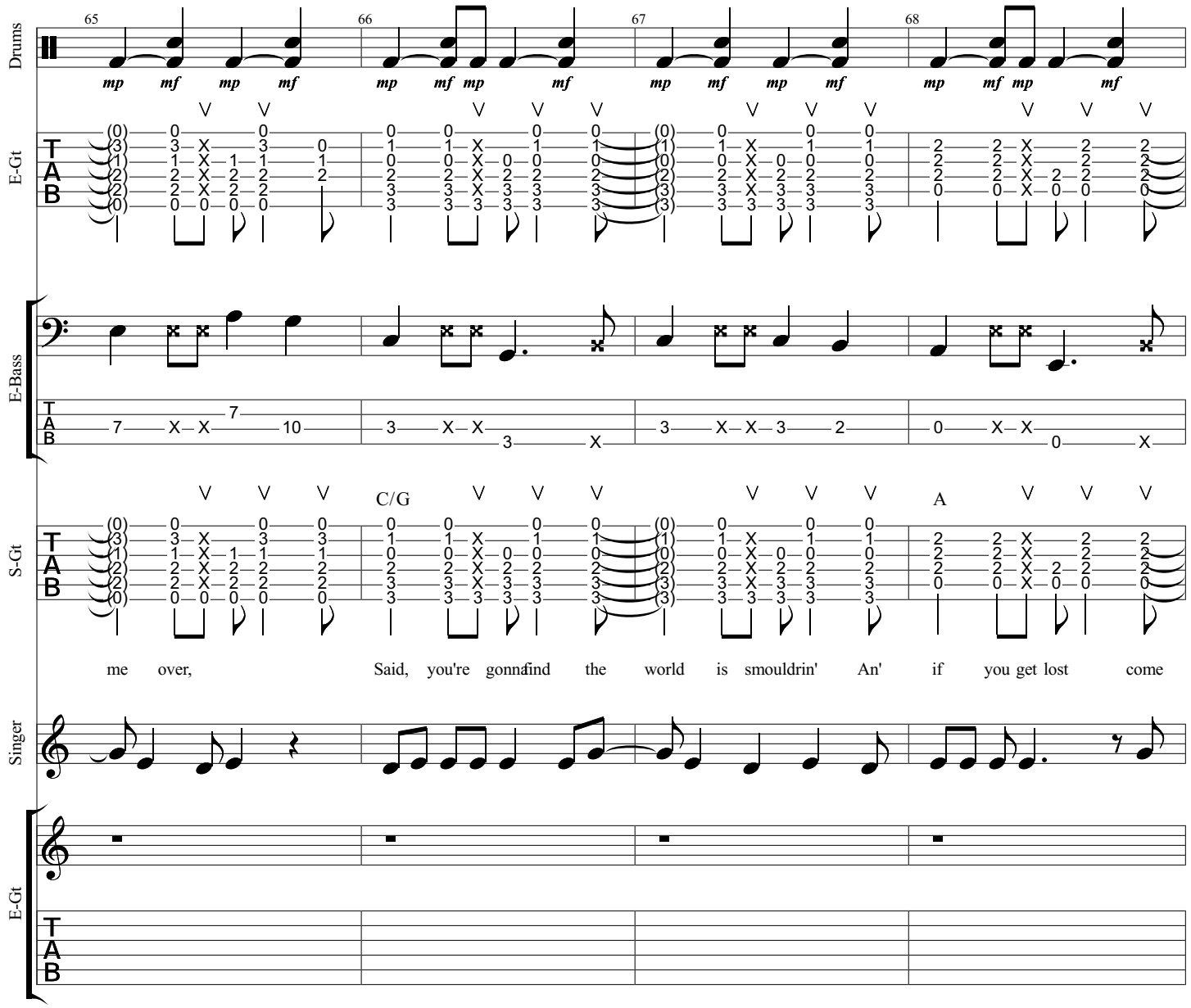
Drums
E-Gt
E-Bass
S-Gt
Singer
E-Gt
65
66
67
68
mp mf mp mf mp mf mp mf mp mf mp mf mp mf mp mf
C/G
A
me over, Said, you're gonna find the world is smouldrin' An' if you get lost come

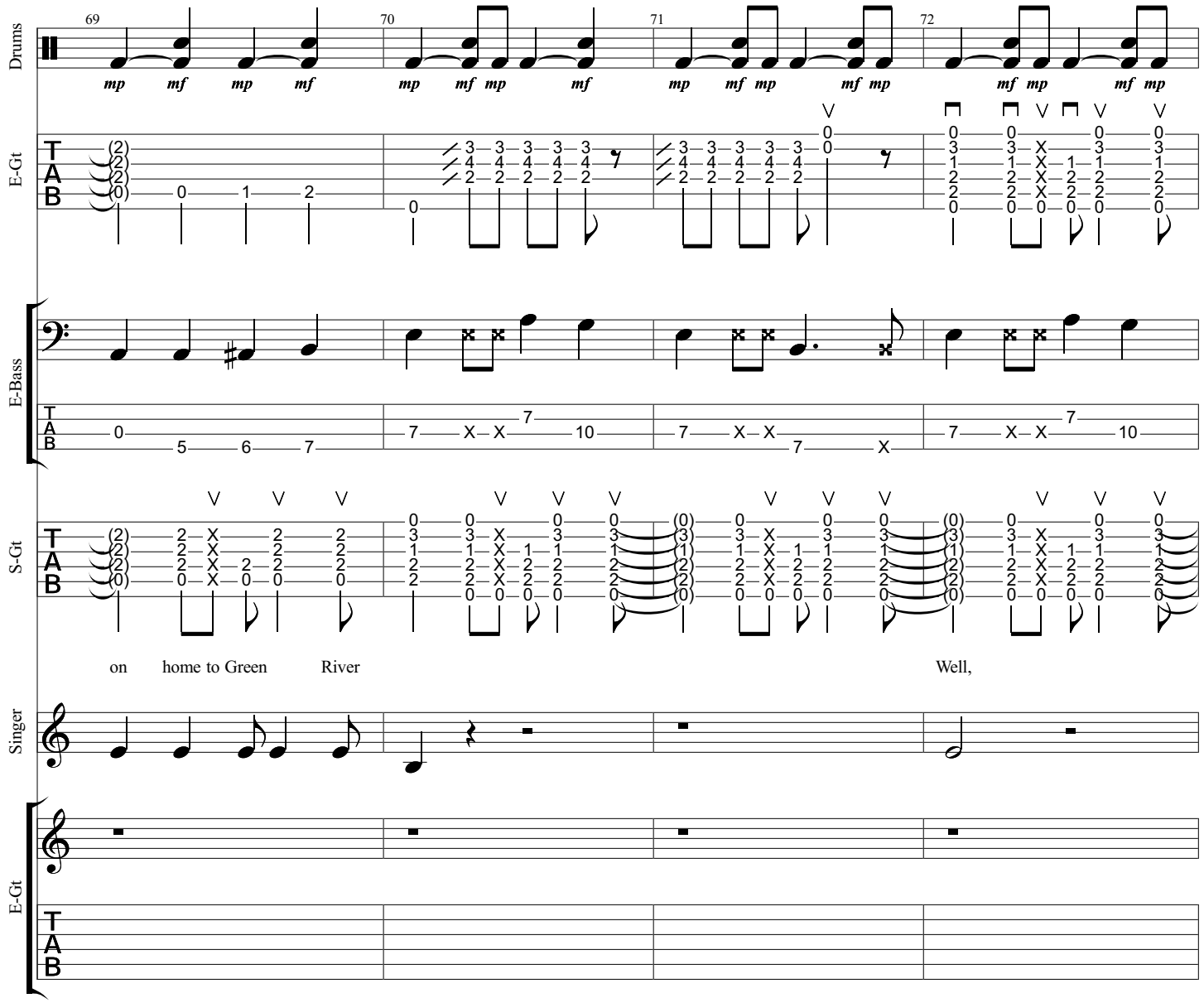
Drums
E-Gt
E-Bass
S-Gt
Singer
E-Gt
on home to Green River
Well,

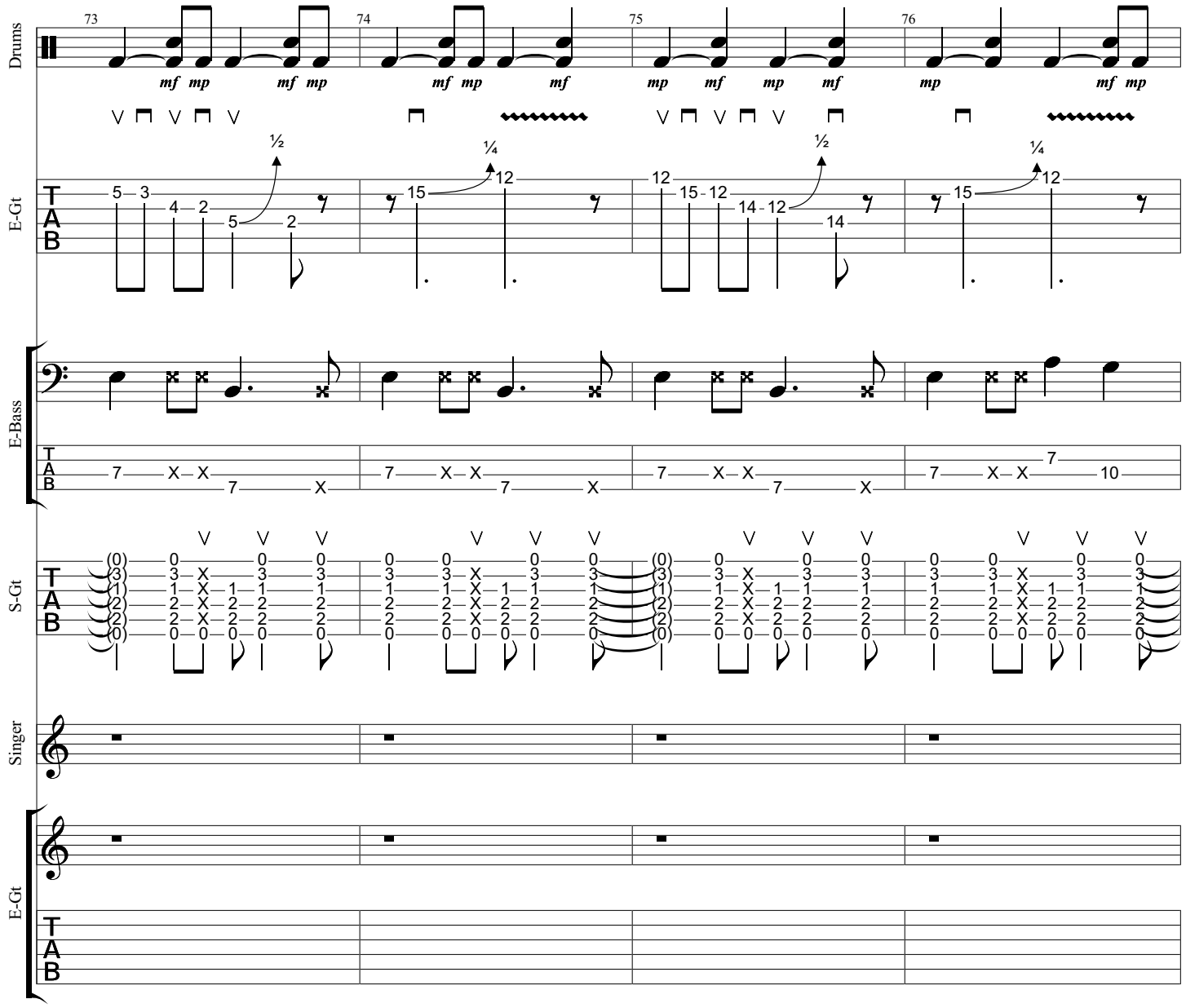
Drums
E-Gt
E-Bass
S-Gt
Singer
E-Gt
73
74
75
76
mf mp mf mp mf mp mf mp mf mp mf mp mf
½
¼
½
¼

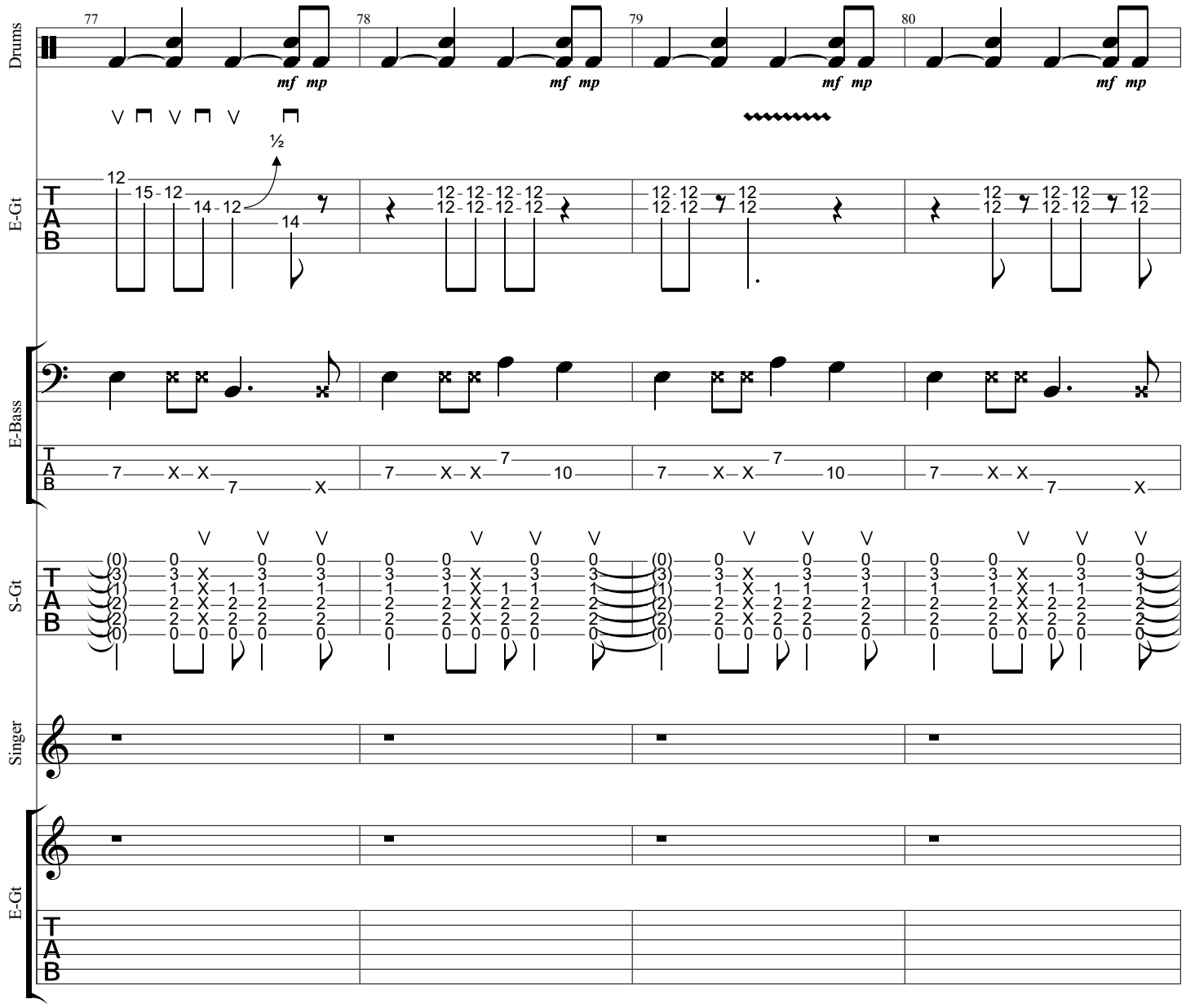
Drums
E-Gt
E-Bass
S-Gt
Singer
E-Gt
77
78
79
80
mf mp
½

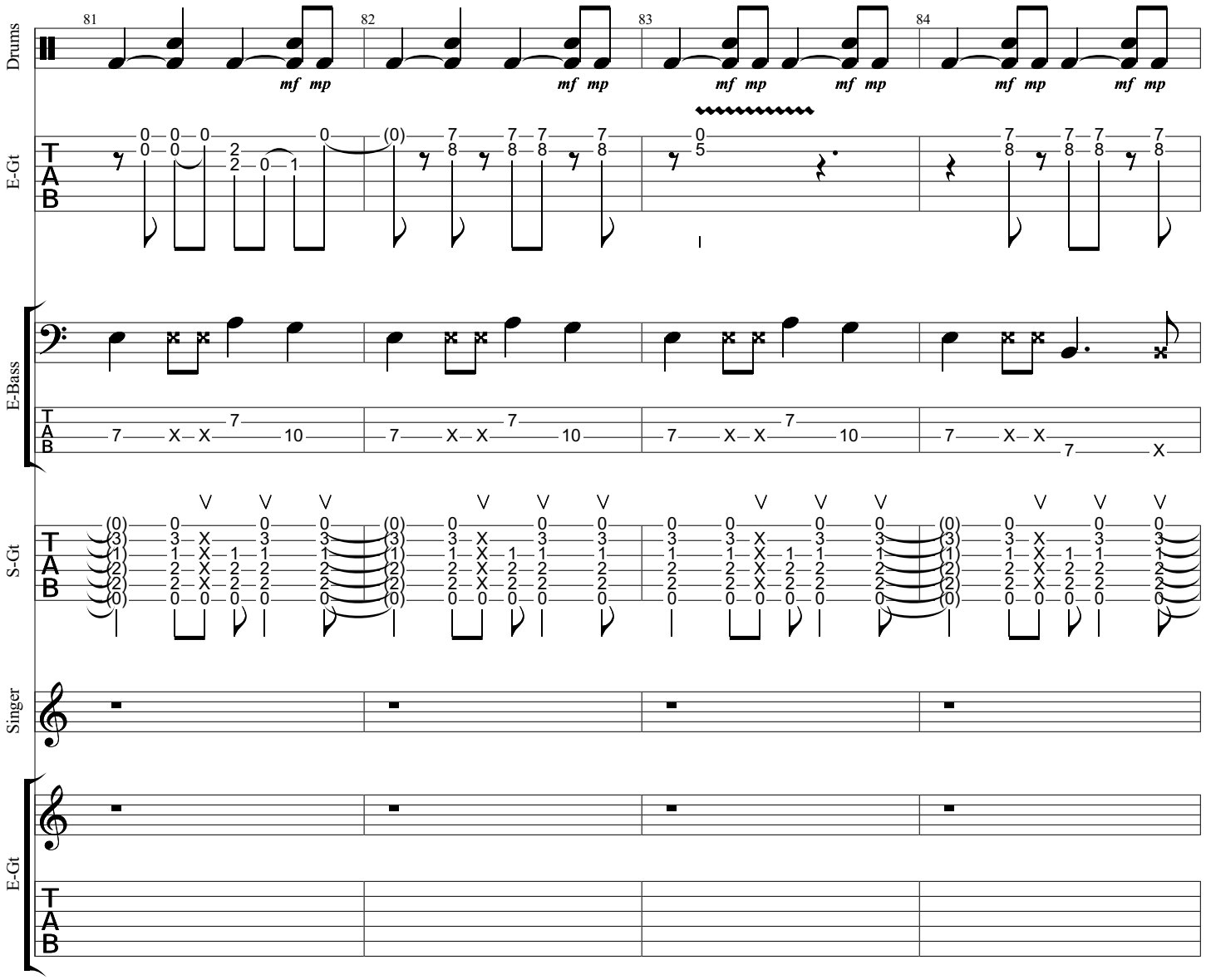
Drums
E-Gt
E-Bass
S-Gt
Singer
E-Gt
81
82
83
84
mf mp

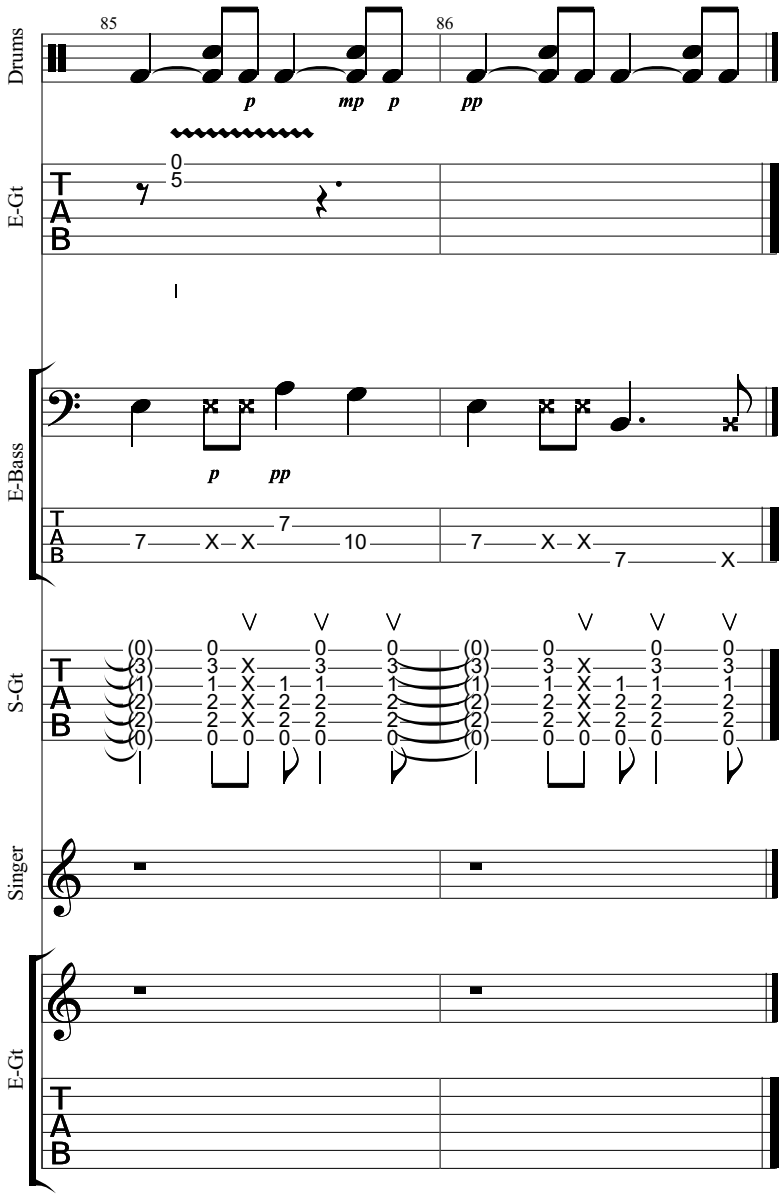
Drums
85
86
p
mp
p
pp
E-Gt
E-Bass
p
pp
S-Gt
Singer
E-Gt